Poverty (sax)

C'era una volta in America
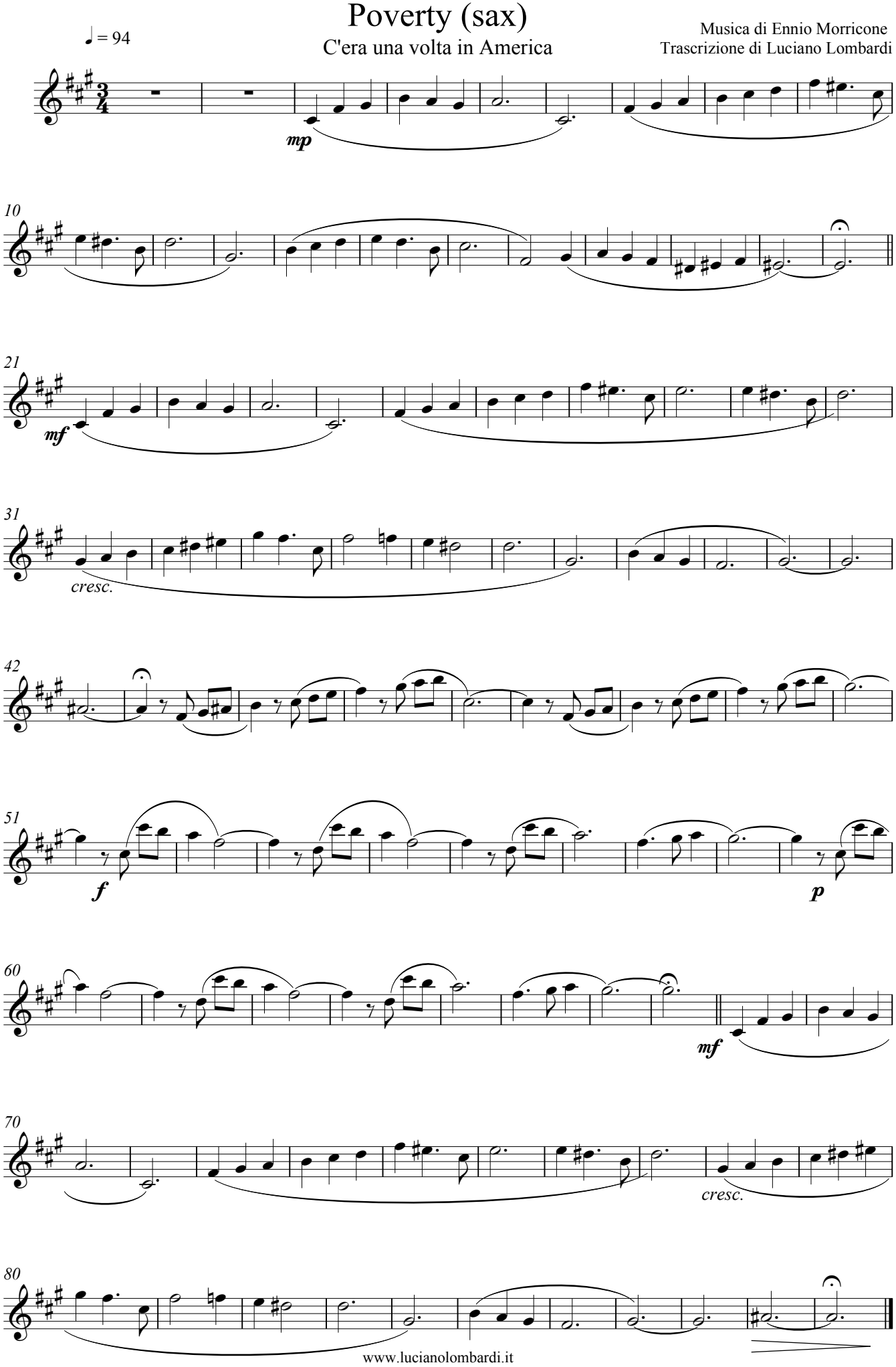
Musica di Ennio Morricone
Trascrizione di Luciano Lombardi